

SSS-365

FILED
GREENVILLE CO. S.C.
JAN 13 3:45 PM '71
OLLIE FARNSWORTH
R.M.C.

Thomas D. Cenneth

1.05 ACRES

0.75 ACRE

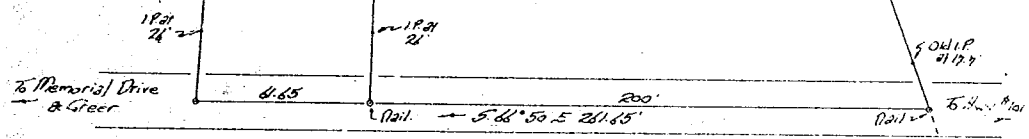

To Memorial Drive & Greer

To Highway 101

CHANDLER ROAD

PROPERTY OF

ROBERT M. & PAULA P. BROWN.

Located approx 3 miles N.W. of Greer

GREENVILLE TOWNSHIP

GREENVILLE COUNTY

SOUTH CAROLINA.



SCALE: 1" = 50 FEET.

DEC. 15 1970

SSS-365

John A. Simmons, Reg. Surveyor #2212.
Greer, S.C.

16203

Fieldwork by: Gene Williams

JAN 13 1971

Recorded Jan. 13, 1971 at 3:45 P. M., #16203